Working Paper Series

No. 11-2024

Ingo Borchert

Mario Larch

Serge Shikher

Yoto V. Yotov

Abstr 3202 34 0 26.m3 W) 5ue1 (102.3 -1.nt) 25u102.duc I t (1.nt) 25e2 (6at) 25 -1. (102.na
Estimation

JEL codes: F10, F14, F63, O11, O19

Key words: Trade dataset, Domestic trade, Globalization, Inequality, Disaggregated simulation analysis, Gravity

Globalization, Trade, and Inequality: Evidence from a New Database*

Ingo Borchert[†] Mario Larch[‡] Serge Shikher[§] Yoto V. Yotov[¶]

May 15, 2024

Abstract

We introduce the International Trade and Production Database for Simulation (ITPD-S) and use it, in combination with the International Trade and Production Database for Estimation (ITPD-E), to quantify the impact of globalization on bilateral trade, real income, and inequality in the world at the industry level in 1990-2019. To perform the analysis we rely on a new quantitative trade model, which enables us to estimate the magnitude of globalization and then perform a counterfactual analysis of the impact of globalization on real output within the same framework. Our estimates reveal that, on average, bilateral globalization forces have led to a remarkable increase in international trade of about 570%, between 1990 and 2019, with very wide but intuitive variation across industries. Our counterfactual analysis reveals that globalization has bene ted most countries but relatively more so smaller and more open economies, which are typically developing countries. As a result, this `catch-up' implies less cross-country income inequality.

JEL codes: F10, F14, F63, O11, O19

Keywords: Trade dataset, Domestic trade, Globalization, Inequality, Disaggregated simulation analysis, Gravity

---

[*] The data that support the ndings of this study are openly available from the USITC Gravity Portal at https://gravity.usitc.gov.

[†] University of Sussex Business School, CITP, UKTPO.

[‡] University of Bayreuth, CEPII, CESifo, GEP, ifo Institute.

[§] United States International Trade Commission. The views expressed in this paper are strictly those of the authors and do not represent the opinions of the U.S. International Trade Commission or of any of its Commissioners.

[¶] Drexel University, ifo Institute, CESifo.

1 Introduction

Trade policy is best analyzed in a model that takes into account trade diversion and price

a combination of two datasets that are perfectly compatible by design, one of which can be used for estimation and the other for simulation.

Third, we deploy the two ITPD databases to study the impact of globalization. We de ne

to the best-performing methods when lling in missing trade values. Using these methods we can create a complete set of domestic trade observations for 198 countries, plus an additional 67 countries for which some, but not all, domestic trade observations are available.

To perform the empirical analysis, we rely on a well-established new quantitative trade model, which, as demonstrated by Arkolakis et al. (2012), is representative of a wide family of trade models. New quantitative trade models use structural gravity to explain trade. In addition to its intuitive appeal and solid theoretical foundations, an attractive feature of the gravity system is that it nests the theoretical foundation for the estimating gravity equation, which delivers our partial equilibrium estimates of the e ects of globalization.

In addition to the ITPD-E database, which we use for our estimation analysis, and the ITPD-S database, which we use for the counterfactual analysis, we utilize several other datasets, including the Regional Trade Agreement dataset of Egger and Larch (2008) for data on RTAs, the Dynamic Gravity Database of the United States International Trade Commission (Gurevich and Herman, 2018a) for data on WTO and EU membership, the Global Sanctions Database (Felbermayr et al., 2020; Syropoulos et al., 2023) for data on complete and partial trade sanctions, and the classi cation of countries by income level of the World Bank (year 2000).

Several noteworthy ndings stand out from our estimation results. First, overall, we obtain very large, positive, and statistically signi cant estimates of the e ects of globalization on trade. Speci cally, only 5 of our estimates are negative, while 93% of the positive estimates are also statistically signi cant. In terms of magnitude, our estimates imply that, on average, bilateral globalization forces (other than trade agreements, WTO membership, and EU membership) have led to a remarkable increase of 570% in international trade relative to domestic sales over the period 1990-2019.

Second, the globalization estimates that we obtain manifest in a very heterogeneous way across broad ITPD sectors. Our estimates suggest that the services sector has experienced the largest impact of globalization, followed by manufacturing, and then agriculture. We

also see signi cant heterogeneity of globalization e ects across industries within each broad sector. Thus, for example, the services categories that have experienced the largest e ects are `Health' services and `Travel' services, while the smallest e ects are for `Transport' services and `Trade-related' services. Finally, out of ve negative globalization estimates the only statistically signi cant negative e ect is for `Cutting shaping and nishing of stone' while the largest negative estimate that we obtain is for the industry `Publishing of newspapers journals etc.' We nd the latter result intuitive.

We also o er a preliminary investigation for possible heterogeneous e ects of globalization depending on the country income group. To this end, we rely on the 2000 income classi cation of the World Bank to identify the `High Income' countries in our sample, and we obtain estimates of the e ects of globalization for that subsample of rich economies only. Overall, we do not observe systematic di erences in the e ects of globalization for the rich countries. One possible explanation for this result is mechanical; i.e., due to the disproportional size and trade shares of these large countries, our average results may be driven by these large high-income countries.[1] Moreover, we see some intuitive variation across the four `Heale e437(fee)-ll7(osi27(en)ld3o2(sh6esour))27(e)h6esntries. tries. 3(b-407esour)counsh6e

e ects, both across the countries and across the industries in our sample. Second, we observe substantial heterogeneity in our estimates in both dimensions, with the heterogeneity across countries even more pronounced. Third, a closer look at the heterogeneous e ects across countries reveals that developing, smaller countries seem to have gained relatively more from opening up to international trade. This is also supported by a calculation of the Gini index over current cross-country output and the counterfactual output without globalization, suggesting that world inequality has decreased due to the globalization forces that we identify. The fact that some small, open economies have gained the most in percentage terms implies that inequality has risen within that group of economies as some have bene tted more than others, but importantly `the pie has grown' overall and the advances of smaller countries mean that global inequality has fallen overall across all countries.

The rest of the paper is organized as follows. Section 2 describes the methods that we use to construct the International Trade and Production Database for Simulation (ITPD-S), showcases its main features, and discusses potential caveats with its use. Section 3 o ers a brief review of the new quantitative trade model, which we rely upon to obtain our partial equilibrium estimates and for the counterfactual analysis as well. Section 4 presents our partial equilibrium estimates of the e ects of globalization, translates them into real output e ects, and discusses our main ndings. Section 5 summarizes our main contributions and o ers directions for future work. The Appendix includes more detailed descriptions of the procedures that were used to construct the ITPD-S, and includes some additional estimates and results.

2 The ITPD-S

The International Trade and Production Database for Simulation, or ITPD-S, that underpins this paper is based on the International Trade and Production Database for Estimation, or ITPD-E (Borchert et al., 2021, 2022). ITPD-E uses only raw administrative data, which

makes it suitable for estimation, but also means that it has many missing values.[2] Yet simulation of new quantitative trade models requires data that is complete i.e., non-missing in all relevant dimensions. The ITPD-S meets these requirements and thus allows researchers to perform simulations with a variety of partial equilibrium (PE) and general equilibrium (GE) models, including the the structural gravity model. In combination, ITPD-E and ITPD-S provide researchers and policy analysts with mutually consistent databases for estimation and simulation; in particular, estimation of simulation parameters can be done with ITPD-E with comparable o cial data that exhibits the same dimensionality as the envisaged simulation exercise.

By taking the latest version of ITPD-E as a starting point, ITPD-S inherits its high granularity. It includes international and domestic trade data for 265 countries, 170 industries across all broad sectors (agriculture, mining and energy, manufacturing, and services), and 34 years.[3] In addition, ITPD-S lls in most domestic trade values that are missing in ITPD-E using the methodology explained in the next section.

2.1 ITPD-S Methodology

The rst step in the construction of ITPD-S[4] is the creation of a blank database with 265 exporters and importers, 270 industries, and the year dimensions matching ITPD-E-R02: 1986-2019 for agriculture, 1988-2019 for mining and energy, 1988-2019 for manufacturing, and 2000-2019 for services. The resulting blank database is square in the exporter and importer dimension for each industry and year. Following ITPD-E, countries in ITPD-S are de ned by the USITC's Dynamic Gravity Dataset (Gurevich and Herman, 2018a). Industries in ITPD-S R01 follow the de nitions in ITPD-S R02.

The blank database is then populated by international trade entries from ITPD-E-R02.

[2] The current version of ITPD-E (Release R02) covers 265 countries, 170 sectors, and over 30 years for

Similar to ITPD-E, ITPD-S contains a ag variable (flag_zero) that is equal to `r' for observations with zeroes coming from original data sources, `p' for observations with positive trade ows, and `u' for observations lled with zeroes. As in ITPD-E, all trade observations that are not reported by either importer or exporter are assumed to be zero and denoted by the appropriate ag. Considering that reported international trade ow statistics as taken from ITPD-E are quite comprehensive, we believe that this is a plausible assumption.[5] It is well known, after all, that the international trade ow matrix in its entirety is indeed sparse.

While ITPD-E includes many missing domestic trade observations, considerable e ort is made in ITPD-S to ll those missing observations. Missing domestic trade ows are more

Next, we use forward and backward ll methods, i.e. we carry forward in time the last observed value and backward in time the rst observed value for a maximum of seven years to avoid over-reliance on individual data points. Domestic trade values obtained using forward and backward ll are denoted with ags 4 and 5, respectively.

We aim to recover domestic trade ows that are still missing at this stage by deploying estimation and projection methods as described in the next section.

2.1.2 Econometric methods

This set of methods for predicting missing domestic trade ows relies on state-of-the-art structural gravity models (Anderson and van Wincoop, 2003; Yotov et al., 2016, see). This

estimate and exploit for prediction. Thus, we devise two approaches for recovering estimates of domestic trade costs, or equivalently, border frictions: i) we proxy for trade costs using observables, and ii) we rely on the panel structure in ITPD-E to proxy for trade costs using time-invariant bilateral xed e ects in combination with utilizing di erent aggregations and common xed e ects for these aggregates.

In the rst approach, structural gravity estimation is deployed at the level of each individual industry in ITPD, whereby in addition to the xed e ects structure trade costs are proxied by a set of 10 bilateral time-varying observables that comprehensively cover geography, policy and institutions.[7] Within that baseline framework, we estimate ve alternative speci cations for modelling domestic trade costs:

1. one common, time-invariant border e ect for all countries;
2. time-varying border e ects common for all countries;
3. time-invariant but country-speci c border e ects;
4. a border e ect that is allowed to vary with observable country characteristics[8];
5. a time-varying border e ect that is allowed to vary with observable country characteristics.

To see the intuition for these modeling choices, consider the following example: if there were no `gross output' statistics for ITPD industry 148 (Furniture) for Bolivia, domestic trade for that industry will be missing across all years. Yet, if it were possible to estimate a border e ect and its variation with internal distance, market size etc. based upon data for countries that do report gross output for Furniture (speci cation 4 above), then we can use that coe cient, combined with values for observable characteristics such as distance, GDP, etc. for Bolivia, to predict Bolivian domestic trade in industry 148, suitably adjusted

[7] The complete list of observables entails bilateral distance, contiguity, common language, common legal origin, common religion, common colonial past, joint EU membership, joint WTO membership, and whether countries are signatories to a customs union or any kind of preferential trade agreement at time t, respectively. The data come from USITC's Dynamic Gravity Dataset and from CEPII.

[8] We employ four proxies for capturing domestic trade costs: internal distance, degree of religious homogeneity within a country, log GDP for market size, and log GDP per capita for stage of development.

- Flag=13: Extends the nal data by lling in the remaining missing observations by interpolation.
- Flag=14: Extends the nal data by lling in remaining missing observations by forward ll.
- Flag=15: Extends the nal data by lling in the remaining missing observations by backward ll.

2. Cross-sectional estimation methods.

   - Flag=21: Time-unvarying common border e ect for all countries (model 1)
   - Flag=22: Time-varying common border e ect for all countries (model 2)
   - Flag=23: Time-unvarying country-speci c border e ect (model 3)
   - Flag=24: Border e ect proxied by country characteristics (model 4)
   - Flag=25: Border e ect proxied by country characteristics interacted with year xed e ects (model 5)

3. Panel estimation methods.

   - Flag=31: 170 industries (level 1)
   - Flag=32: 26 industry groups (level 2)
   - Flag=33: 15 industry groups (level 3)
   - Flag=34: 11 industry groups (level 4)
   - Flag=35: 4 broad sectors (level 5)
   - Flag=36: 1 economy, i.e. all industries combined (level 6)

2.2 Evaluation of estimation methods and our procedure

Since various simple and econometric methods described above can be used to ll in missing domestic trade observations, it is imperative to evaluate these methods to determine how

6. Set outliers to missing

7. Simple methods with ags 13-15

2.3 Summary of estimated domestic trade observations

This section summarizes the provenance of domestic trade observations in ITPD-S. Two sets of results are presented. The rst includes all countries in ITPD-E. The methods used to ll in missing domestic trade data in ITPD-S cannot estimate all missing observations. Some missing observations cannot be estimated because not enough information is available. However, there are 189 countries for which all missing observations are estimated. The second set of results focuses on just those countries.

Table 1 shows the results of lling in missing observations in all countries, industries, and years of ITPD-E. There are 1,395,530 domestic trade observations in ITPD-E. Of those, 162,865 have data and 1,232,665 are missing. Of all missing observations, 1,198,129 are estimated and 34,543 cannot be estimated.

Table 2 shows the results of lling in missing observations in 189 countries with the complete set of observations. There are 1,048,900 domestic trade observations in those countries. Of those observations, 162,511 have data and 886,389 are missing and estimated. Simple methods with ags 2-5 provide 525,972 estimates, gravity models provide 323,366 estimates, and post-estimation simple methods with ags 13-15 provide another 37,045 estimates. The online appendix shows the list of 69 countries with missing observations that could not be estimated.

2.4 List of Variables

The variables included in ITPD-S are shown in Table 3. Most of the variables are carried over from ITPD-E. The only addition is flag_itpds which shows the provenance of domestic trade values.

Table 1: Summary of all domestic trade observations

category or ag	count
all observations	1,395,530
missing	1,232,665
estimated	1,198,129
not estimated	34,543

c2g1061(162,8 Td [(641g109232,66592,91))ao40

Table 2: Domestic trade observations in 189 countries with a full set of observations

category or ag	count
all observations	1,048,900
missing	886,389
estimated	886,389
not estimated	0
1	162,511
2	200,749
3	187,255
4	119,444
5	18,524
31	23,299
23	33
32	103,159
33	21,071
34	9,446
35	34,906
36	131,452
24	0
21	0
22	0
25	0
13	6
14	0
15	37,045

Table 3: Variables in ITPD-S-R01

Variable name	Variable description
exporter_iso3	ISO 3-letter alpha code of the exporter
exporter_name	Name of the exporter
importer_iso3	ISO 3-letter alpha code of the importer
importer_name	Name of the importer
exporter_dynamic_code	Dynamic alpha code of the exporter based on DGD
importer_dynamic_code	Dynamic alpha code of the importer based on DGD
year	Year
industry_id	ITPD industry code
industry_descr	ITPD industry description
broad_sector	Broad sector description
trade	Trade ows in million of current US dollars

framework is that it nests the theoretical foundation for the estimating gravity model, which will deliver our estimates of the e ects of globalization.

Capitalizing on the power and representativeness of the gravity model and given the characteristics of our data (e.g., we do not have input-output linkages at such disaggregated level), we present its theoretical foundations in a simple one-sector endowment-economy setting with CES preferences as, for example, summarized in Costinot and Rodríguez-Clare (2014) and Yotov et al. (2016).[11]

There are N countries with a xed stock Q_i of endowment with a unique variety (Armington, 1969). Varieties are traded internationally. The value of total output is given by $Y_i = p_i Q_i$, with p_i denoting the product price in the exporting country i.[12] Preferences are

with P_j denoting the price index, which is given by:

$$P_j^{1} = \sum_i ({}_i p_i t_{ij})^{1} \quad : \tag{3}$$

Noting that X_{ij} given in Equation (2) also gives the trade ows from country i to country j, and utilizing P_j^{1} , bilateral trade ows between any two countries i and j can be stated as follows:

$$X_{ij} = P \frac{({}_i p_i t_{ij})^{1}}{{}_l ({}_l p_l t_{lj})^{1}} E_j : \tag{4}$$

Dividing both sides of this equation by total spending from country j, E_j, we obtain the share of total spending of imports from country i in country j, ${}_{ij}$:

$${}_{ij} = \frac{X_{ij}}{E_j} = P \frac{({}_i p_i t_{ij})^{1}}{{}_l ({}_l p_l t_{lj})^{1}} : \tag{5}$$

The share of spending is a function of prices and trade costs. From our partial estimates, we obtain estimates for the e ects of international borders, but not trade costs in levels. Assuming that the CES preference parameters's stay constant in the counterfactual analysis, Deklp

equation (4) and trade shares as given in equation (5), Y_i can be written as:

$$Y_i = \sum_j \frac{(\ _i p_i t_{ij})^{1\ \ }}{\sum_l (\ _l p_l t_{lj})^{1\ \ }} E_j = \sum_j \ \ _{ij} E_j : \tag{7}$$

This expression for Y_i holds in the baseline and the counterfactual, i.e. $Y_i^b = \sum_j \ \ _{ij}^b E_j^b$ and $Y_i^c = \sum_j \ \ _{ij}^c E_j^c$, respectively.

As we perform our quanti cation of the real expenditure e ects industry-by-industry, we observe trade imbalances in the data, i.e., total expenditures of a country in an industry will not equal total output of that industry. We take the observed trade imbalances, denoted by TI_i, as exogenous and constant between baseline and counterfactual, i.e., $TI_i = E_i \quad Y_i$.

To solve for the change of Y_i, $\hat{Y}_i$, we can use equations (6) $Y_i^c = \sum_j \ \ _{ij}^c E_j^c$, $E_i = Y_i + TI_i$, $\hat{p}_i = \hat{w}_i$, and $\hat{E}_i = (Y_i^b \hat{Y}_i + TI_i)/E_i^b$, to end up with:

$$Y_i^b \hat{Y}_i = \sum_j \frac{\ \ _{ij}^b \ \ \hat{w}_i \hat{t}_{ij}^{\ \ 1}}{\sum_l \ \ _{lj}^b \ \ \hat{w}_l \hat{t}_{lj}^{\ \ 1}} \ \ Y_j^b \hat{Y}_j + TI_j \ \ : \tag{8}$$

Hence, only data on trade shares in the baseline $_{ij}^b()$ and knowledge about , are needed to solve for $\hat{Y}_i$. Output is calculated from the observed trade ows, i.e., $Y_i^b = \sum_j X_{ij}^b$. Trade imbalances, $TI_j = E_j^b \quad Y_j^b$, are calculated using output in the baseline and expenditure in the baseline, calculated as $E_j^b = \sum_i X_{ij}^b$. We set equal to 5 in line with the median value of 3:78 of the price elasticities $(1 \quad)$ for structural gravity estimates reported in Table 3.5 in Head and Mayer (2014). Ideally, would be estimated using the econometric speci cation presented in 3.2, e.g., as in Fontagné et al. (2022). This would require additional data on tari s at the ITPD industry level. Such a database is currently under construction and, when completed, can be used to estimate industry-speci c elasticities.

The change in trade costs $\hat{t}_{ij}$ is de ned by our counterfactual experiment. Speci cally, we use the point estimates for international borders of the year 2019 for each industry. Since the international border coe cient for the rst year in our dataset for each industry is dropped,

it is convenient to take the border coe cients of the last year in the dataset as measures of the globalization e ect for each industry for the respective periods.[13] We obtain border estimates for the year 2019 for 148 out of the 170 industries.[14] As we want to quantify the e ects of globalization and use the latest year in our dataset, 2019, for the quanti cation, we perform an ex-post analysis. The observed values therefore are the baseline values in 2019, whereas the calculated counterfactual values are the values when globalization would not have taken place. The point estimates are therefore translated into changes of trade costs, $\hat{t}_{ij}$, in the following way: $\hat{t}_{ij} = [1=\exp(\ _T)]^{1=(1\ \ )}$ for all $i \neq j$; $T = 2019$ and $\hat{t}_{ij} = 1$ for $i = j$, in which $_T$ denotes the international border coe cient estimate in the nal period (2019) as per equation (15) below. Note that the theory section abstracts from the sectoral dimension, which is present in the estimable equation and indicated with k as superscript on the time-varying border coe cients.

With solved values for changes of $\hat{Y}_i$, $\hat{\gamma}_i$, the changes for expenditures ($\hat{E}_j$), producer prices ($\hat{p}_j$), consumer prices ($\hat{P}_j$), trade shares ($\hat{\pi}_{ij}$), and nominal trade ows ($\hat{X}_{ij}$) can be calculated as follows:

$$\hat{E}_j = \frac{Y_j^b \hat{Y}_j + TI_j}{E_j^b}; \tag{9}$$

$$\hat{p}_j = \hat{\gamma}_j; \tag{10}$$

$$\hat{P}_j = \left(\sum_l \ _{lj}^b \ \hat{p}_l \hat{t}_{lj} \ ^{1} \right)^{\frac{1}{1\ \ _{lj}}}$$

Note that these changes give the values for the counterfactual when no globalization would haven taken place. For our variable of interest, real output changes $\hat{Y}_j$, we calculated the e ect of globalization as follows:

$$\hat{Y}_j = \frac{\hat{p}_j}{\hat{\theta}_j} = \left(\frac{1}{b_{jj}}\right)^{\frac{1}{1}}; \tag{14}$$

where we report the change from the solved, counterfactual values to the observed ones to get a quanti cation of globalization.[15] The last expression was derived by Arkolakis et al. (2012), holding when $\hat{\theta}_{jj} = 1$ for all j, as is the case in our counterfactual scenario.[16]

3.2 Econometric Speci cation

Based on Equation (2), and capitalizing on many developments from the empirical gravity literature, we specify the following econometric model, which will deliver the estimates of the e ects of globalization for each industry k from the ITPD-E database:

$$\begin{aligned} X^k_{ij;t} = \exp\Big[& \sum_t {}^k_t BRDR_{ij;t} + {}_1RTA_{ij;t} + {}_2WTO_{ij;t} + {}_3EU_{ij;t} \Big] \\ & \exp\Big[{}_4SANCT_COMPL_{ij;t} + {}_5SANCT_PARTL_{ij;t} \Big] \\ & \exp\Big[{}^k_{i;t} + {}^k_{j;t} + {}^k_{ij} \Big] {}^k_{ij;t} : \end{aligned} \tag{15}$$

Here, $X^k_{ij;t}$ denote bilateral trade ows in levels in industry k from exporter i to importer j at time t. As discussed in the theory subsection, due to the separability property of the structural gravity model, equation (15) can be estimated at any desired level of aggregation

[15] As de ned in equation (14, changes in real output are positive when moving from the no-globalization scenario to the globalization scenario.

[16] As the equation system (8) is homogeneous of degree zero in prices, we chose producer prices in Canada as our numéraire.

(e.g., at the product, sector, industry, and/or aggregate levels)[17]. This is particularly important for us, as we will obtain estimates of the globalization e ects for each of the ITPD-E industries in our sample. Consistent with gravity theory, $X^k_{ij;t}$ includes domestic trade ows, cf. Yotov (2022). Domestic trade ows are important because they allow for trade diversion or import substitution with the domestic market, depending on the policy or trade shock being analyzed. Most important for our purposes, the fact that ITPD-E includes domestic trade ows will enable us to identify the e ects of globalization that we are after. Finally, following the recommendations of Egger et al. (2022), $X^k_{ij;t}$ includes data for all years in the sample.[18]

We will estimate Equation 15 for each industry with the Poisson Pseudo Maximum Likelihood (PPML) estimator, which, owing to Santos Silva and Tenreyro (2006, 2011), has two main advantages for gravity estimations. First, PPML addresses the problem that, due to heteroskedasticity, the OLS gravity estimates are inconsistent. Second, due to its

the inclusion of these covariates and Bergstrand et al. (2015) demonstrate that the estimates of trade agreements in gravity regressions may be biased upward because they potentially capture common globalization trends. Relying on a comprehensive set of dummy variables to capture the e ects of globalization has two advantages for our purposes. First, these covariates are exogenous by construction. Second, they would account for all possible globalization forces shaping trade, in addition to the policy covariates that will be included explicitly in our model. The large and signi cant estimates that we will obtain reinforce our choice for the econometric treatment of globalization with time-varying border dummies.[19]

In addition to the time-varying globalization e ects, we also control for time-varying policy variables. Speci cally, we use indicator variables for the presence of regional trade agreements (RTAs) betweeni and j at time t, $RTA_{ij;t}$. The data on RTAs come from Egger and Larch (2008). We also control for whether the two trading partners are members of the World Trade Organization (WTO), $WTO_{ij;t}$, or of the European Union (EU), $EU_{ij;t}$. Data on memberships in the EU and the WTO come from the Dynamic Gravity Database of the United States International Trade Commission (US ITC), (Gurevich and Herman, 2018b). Finally, we control for the presence of complete and partial trade sanctions, $SANCT_COMPL_{ij;t}$ and $SANCT_PARTL_{ij;t}$, respectively. Data on sanctions come from the latest edition of the Global Sanctions Database (Felbermayr et al., 2020; Syropoulos et al., 2023).

Equation (15) includes three sets of xed e ects. $\overset{k}{\ }_{i;t}$ and $\overset{k}{\ }_{j;t}$ are exporter-industry-time and importer-industry-time xed e ects. The theoretical motivation for including these xed e ects in gravity regressions is that they fully control for the unobservable multilateral resistance terms of Anderson and van Wincoop (2003) or, alternatively, for consumer and producer prices. In addition to controlling for the structural MRs, the exporter-industry-time and the importer-industry-time xed e ects will also absorb size variables (e.g., per capita

[19] Ideally, one would like to capture the impact of globalization by including only observable variables. To this end, we do include a set of policy variables that are conventionally used in gravity models. However, we still obtain very large additional e ects of globalization, which suggests the presence of many omitted factors for which data may not be available. From that perspective, our industry-time-varying estimates may be interpreted as all-inclusive measures of the e ects of globalization on trade.

income) and control for any other country-industry-speci c characteristics on the exporter and on the importer side that may a ect bilateral trade ows.

$^{k}_{ij}$ denotes the set of directional country-pair-industry xed e ects. The motivation for $^{k}_{ij}$ is twofold. First, the country-pair-industry xed e ects will control for and absorb all possible time-invariant bilateral determinants of trade ows. This is potentially important in light of the ndings from Egger and Nigai (2015) and Agnosteva et al. (2019) who show that the standard gravity variables (e.g., distance, colonial relationships, etc.) are poor proxies for bilateral trade costs. Second, on a related note, as famously demonstrated by Baier and Bergstrand (2007), the use of country-pair xed e ects mitigates potential endogeneity concerns in relation to bilateral trade policies by absorbing much of the unobserved/unmodeled correlation between the endogenous policy variables and the error term.

4 Results and Discussion

This section presents our disaggregated partial equilibrium estimates of the e ects of globalization on trade (in Subsection 4.1) and translates them into the impacts on real output using simulation (in Subsection 4.2).

4.1 Partial Equilibrium E ects of Globalization on Trade

Equation 15 delivers a sequence of globalization estimates for each of the ITPD-E industries. Due to di erent time-coverages for goods and services in the original data, we obtain globalization e ects over di erent periods for goods vs. services. Speci cally, for Agriculture, Mining and Energy, and Manufacturing, we use the period 1990-2019, while for Services, it is 2000-2019. We also note that, by construction, the estimates for the last year in our sample, i.e., 2019, capture the cumulated globalization e ects over the whole period of investigation. Therefore, for expositional simplicity, we report and discuss the estimates for 2019.

Due to the large number of industries in our sample, we visualize our results in Figure

1. The top panel of the gure reports all estimates, and the bottom panel removes the top and bottom 5% of outliers. Whereas conventional border e ects would ordinarily yield negative coe cient estimates as they re ect the border friction, the coe cients depicted in Figure 1 are positive since these border e ects in 2019 are relative to the initial (unidenti ed) year. This setup implies that, if the border became less important over time, this e ect of a relatively lower border friction then manifests as a positive coe cient. All estimates also appear in Table 4.[20]

We draw two main conclusions based on the estimates in Figure 1 and Table 4. First, we note that, even after explicitly controlling for the impact of the WTO, RTAs, and EU membership, the e ects of globalization on international trade have been very large and signi cant. The average across all industries globalization e ect that we obtain is 1.9,[21] which implies a remarkable increase in global trade of about 570%[22] over the period of investigation. By contrast, only ve industries have negative estimated globalization e ects and only one of them, `Cutting shaping and nishing of stone', is statistically signi cant,

Figure 1: Industry-level Globalization Estimates

Notes: This gure plots the PPML gravity estimates and corresponding con dence intervals for the e ects of globalization on industry-level trade. The dependent variable is nominal trade in levels from ITPD-E. All estimates are obtained with exporter-time xed e ects, importer-time xed e ects, pair xed e ects, and time-varying policy variables (e.g., WTO membership, EU membership, RTAs, and Sanctions). The globalization estimates are those for 2019, thus capturing the cumulated e ects from the rst year of the sample for each industry. For Agriculture, Mining and Energy, and Manufacturing the omittted/reference year is 1991. For Services, it is 2000. Standard errors are clustered by country pair. The full set of estimates appears in Table 4. The top panel reports all estimates. The bottom panel removes the top and bottom 5% of outliers.

Figure 2: Globalization Estimates, Broad Sectors

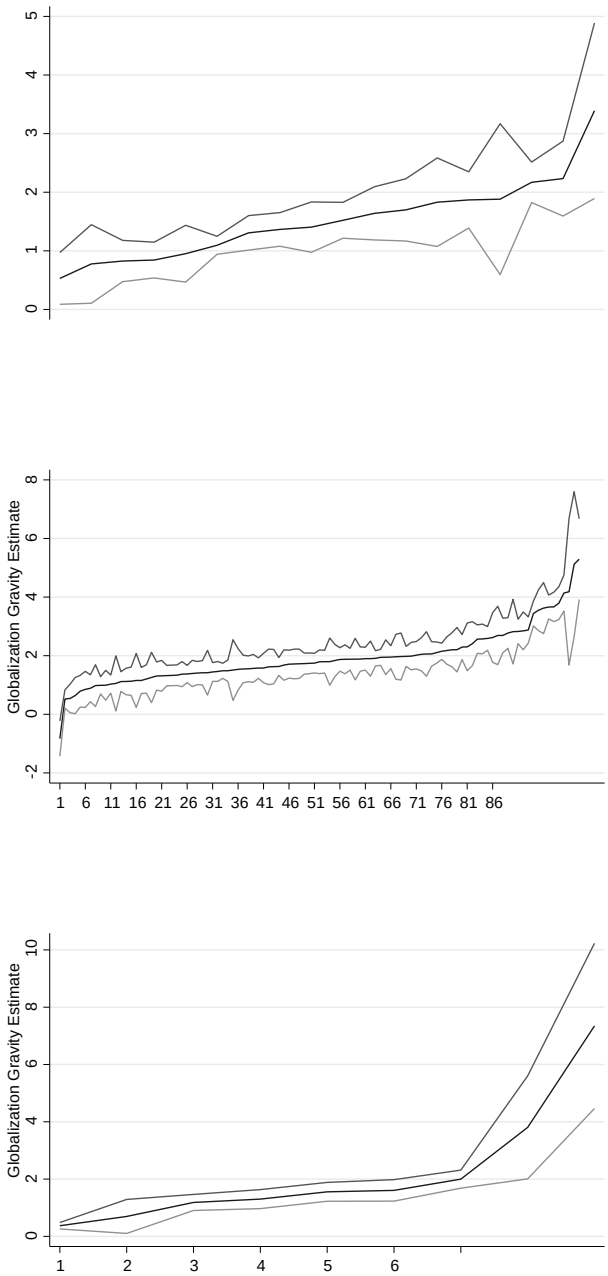

Notes: This gure plots the statistically signi cant PPML gravity estimates and corresponding con dence intervals for the e ects of globalization on industry-level trade. The dependent variable is nominal trade8(is)-37sTFduee

The ve industries with negative estimated globalization e ects may seem surprising at rst, but we believe that these results should not be discarded as they may yield some insights. Speci cally, even though not statistically signi cant, the largest negative estimate that we obtained is for the industry `Publishing of newspapers journals etc.' Our estimates suggest that, due to the globalization forces that are captured by our time-varying border dummy variables, international trade of newspapers and journals has decreased relative to domestic sales. We nd this result intuitive, and a natural explanation for it is a combination of relatively high transportation costs for such media on the one hand and the rapid advancements in online and social media on the other hand. The other three industries for which we obtain negative estimates are `Aircraft and spacecraft', `Construction', and `Electric motors generators and transformers'.

We also o er a preliminary investigation for possible heterogeneous e ects of globalization depending on country level of development. To this end, we use the 2000 classi cation of the World Bank to identify the `High Income' countries in our sample, and we obtain estimates of the e ects of globalization for the subsample of rich countries only. Our estimates for 2019 are included in Table 5 and we visualize them, together with the average industry estimates, in Figure 3. The main conclusion that we draw based on these results is that there are no systematic di erences in the e ects of globalization for the rich countries.

However, it may also be possible that, due to their disproportional size, our average results are driven by large and rich countries. Therefore, we plan to investigate the e ects of globalization across four groups, including exports from rich to rich countries, from rich to poor countries, from poor to rich countries, and from poor to poor countries. Moreover, we do see some intuitive variation when we compare the average globalization estimates with those for the rich countries across the four broad sectors in our sample. Speci cally, we nd the the globalization e ects are smaller for the rich countries in Agriculture, but larger for the rich countries in Services, while for manufacturing, the two estimates are almost identical with a slightly larger estimate for the rich countries. Finally, we noted that it is very likely

that even if the e ects of globalization are uniform across the countries in our sample within each sector, they can generate very heterogeneous welfare e ects across the countries.

4.2 On The Real Output E ects of Globalization

This section presents and discusses the real output e ects that correspond to our partial estimates, and which we obtained from the model that we described in Section 3.1. While we use ITPD-E for our estimations, as it relies only on reported data, ITPD-E is highly unbalanced and thus not suitable for the quanti cation of the real output e ects. With ITPD-S, researchers now have a dataset that is consistent with ITPD-E in terms of countries, industries, and years, and which is balanced, such that it is suitable for quantitative, counterfactual analysis.

To obtain the impact of globalization on real output, we use the model presented in Section 3.1 to simulate a counterfactual scenario in which globalization had not occurred. Our base year is the average of the last three years in ITPD-S, 2017-2019. This averaging increases the number of non-zero observations by 17%. The change in real output due to globalization is calculated as the real output in the base year with globalization relative to the real output in the base year without globalization.

To simplify computation, we aggregate some countries into the rest of the world (ROW) in each industry. All EU countries, the United States (USA), China (CHN), Russia (RUS), Canada (CAN), as well as the largest 70 other exporters in an industry are modeled individually. The rest of the countries are aggregated into the ROW. Therefore, each industry has around 100 countries instead of the 265 in ITPD-S. These countries cover, on average, 99.93% of total trade (with a minimum across industries of 98.72% and a maximum of 100%).

We obtain real output e ects for each of the 148 industries for all countries available in this industry. As these are far too many numbers to report and digest, we provide two gures. The rst, Figure 4, reports output-weighted averages of real output changes over all countries within an industry. The x-axis ranks the industries according to the size of the real

Figure 3: Globalization Gravity Estimates, Rich vs. All

Notes: This gure plots the PPML gravity estimates and corresponding con dence intervals for the e ects of globalization on industry-level trade. In addition, as dots, the gure plots the corresponding globalization estimates for the rich countries in our sample, as classi ed according to the 2000 World Bank income group classi cation. In each case, the dependent variable is nominal trade in levels from ITPD-E. All estimates are obtained with exporter-time xed e ects, importer-time xed e ects, pair xed e ects, and time-varying policy variables (e.g., WTO membership, EU membership, RTAs, and Sanctions). The globalization estimates are those for 2019, thus capturing the cumulated e ects from the rst year of the sample for each industry. For Agriculture, Mining and Energy, and Manufacturing the (omitted) reference year is 1991. For Services, it is 2000. Standard errors are clustered by country pair. The full set of estimates appears in Table 5. The top panel reports all estimates. The bottom panel keeps only the statistically signi cant estimates.

output e ects. For all gures, we cut all observations below the 5th percentile and above the 95th percentile for better readability. The gure reveals two important insights. First, for all industries besides one (`Mining of iron ores') we nd positive e ects of globalization in terms of real output e ects. Second, there is substantial heterogeneity across sectors. The real output e ects range from 1:

with slight negative e ects). Also across countries, we nd substantial heterogeneity, ranging from :08% to 117:48%. Hence, it seems that the e ects across countries vary more than across industries. The results for the simple averages are reported in the Appendix in Figure 11. We also provide a comparison of the weighted and simple averages in Figure 12, which highlights again that the results are qualitatively similar. However, across countries, also the magnitudes of the weighted and simple averages are quite similar.

Figure 5: The E ects of Globalization - Country Results

4.3 Distributional Implications

So far, we have seen that there is substantial heterogeneity both across industries and across countries, with the latter even more pronounced. We, therefore, next investigate the relationship between the real output gains from globalization relative to the size of countries, measured by average output over the years 2017-2019 without the impact of globalization as a baseline, which is also used in the quanti cation.

Figure 6 plots real output e ects (using output as weights to aggregate) against the log of 2019 no-globalization output; as such, this is a type of `convergence graph' that reveals how gains are distributed across pre-globalisation country size. Notwithstanding considerable heterogeneity, a negative overall relationship is apparent. Speci cally, small economies which are almost always poorer developing countries such as the Central African

Figure 7: Output Concentration and Globalization

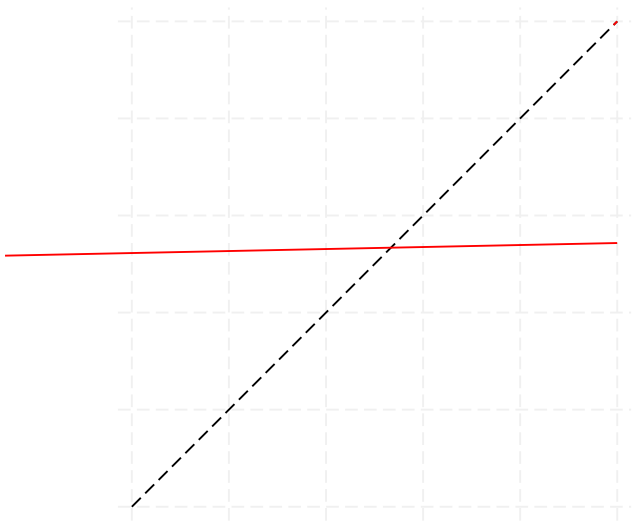

coe cient is strongly positive (+0.73). In part, this relationship simply re ects the nature of our counterfactual exercise, as the impact on real output of a counterfactual trade cost change is bound to be larger for countries that trade a larger share of their output. The second insight, though, which is perhaps less obvious, is that an economy can (will) bene t from trade openness no matter at which stage of development it is. Put di erently, the positive correlation is not driven by any particular color group, which denotes a country's income per capita in 2019,[25] rather, countries from each income bracket are scattered around the tted line in roughly the same manner. This implies that the bene ts of more trade are in principle open to any economy whether it is poor or rich.

[25] Low income countries are green, lower-middle income is orange, upper-middle income is lavender, and high income countries are navy blue.

Figure 8: Distribution of Real Output Gains

5 Conclusions

In this paper, we introduce the International Trade and Production Database for Simulation (ITPD-S), which is a fully balanced database that covers 170 industries and 265 countries during the period 1990-2019. As such, the ITPD-S is the most disaggregated dataset that is currently available for performing counterfactual simulations for trade policy analysis. To highlight these possibilities, we combine the ITPD-S with the International Trade and Production Database for Estimation (ITPD-E), which is of the same dimensions and can be used for estimation, and we quantify the impact of globalization on trade and welfare in the world over the period 1990-2019. To perform the analysis, we rely on well-established methods and we complement the ITPD datasets with several additional standard databases.

We start by obtaining partial equilibrium estimates of the e ects of globalization at the industry level. To this end, we capitalize on the fact that the ITPD-E includes domestic trade ows. Several ndings stand out. Most importantly, we obtain large, positive and statistically signi cant estimates of the e ects of globalization on trade, which imply that, on average, bilateral globalization forces (other than trade agreements, WTO membership, and EU membership, which we control for in our analysis) have led to a remarkable increase of 570% in international trade relative to domestic sales over the period 1990-2019. In addition, we nd that the globalization estimates that we obtain are very heterogeneous across the ITPD sectors, with larger e ects for `Services' and smaller e ects for `Agriculture'. Finally, even though we do not observe signi cant di erences between the e ects of globalization for the rich countries in our sample, we do see some intuitive variation across the broad sectors with stronger globalization bene ts for the rich countries in `Services' but smaller than the average e ects in `Agriculture'.

Our analysis reveals that the gains from globalization in terms of real industry output have been signi cant for most countries. At the same time, we also document substantial heterogeneity in these e ects, which appear to be more pronounced across countries than across industries. Speci cally, developing and smaller countries seem to have pro ted the

most from increasing international trade. This nding is then re ected in decreasing global inequality measured by comparing Gini coe cients from current, observed output levels and output levels predicted if globalization had not taken place.

While these results are encouraging, they leave as yet unanswered deeper questions about the driving forces behind those globalization e ects that manifest even after explicitly accounting for a variety of factors including regional integration agreements. For instance, globalization, as we de ne it, could be driven bypolicy interventions such as unilateral tari and NTM reductions, or by secular trends

References

Delina E. Agnosteva, James E. Anderson, and Yoto V. Yotov. Intra-national trade costs: Assaying regional frictions. European Economic Review, 112:32 50, 2019. doi: 10.1016/j.euroecorev.2018.11.008.

James E. Anderson. A theoretical foundation for the gravity equation. American Economic Review, 69(1):106 116, 1979.

James E. Anderson and Eric van Wincoop. Gravity with gravitas: A solution to the border puzzle. American Economic Review, 93(1):170 192, 2003.

James E. Anderson and Eric van Wincoop. Trade costs. Journal of Economic Literature, 42 (3):691 751, 2004.

James E. Anderson and Yoto V. Yotov. Short run gravity. Journal of International Economics, 126:103341, 2020. doi: 10.1016/j.jinteco.2020.103341.

James E. Anderson, Ingo Borchert, Aaditya Mattoo, and Yoto V. Yotov. Dark costs, missing data: Shedding some light on services trade. European Economic Review, 105:193 214, 2018.

James E. Anderson, Mario Larch, and Yoto V. Yotov. Transitional growth and trade with frictions: A structural estimation framework. The Economic Journal, 130(630):1583 1607, 2020. doi: 10.1093/ej/ueaa020.

Costas Arkolakis, Arnaud Costinot, and Andrés Rodriguez-Clare. New trade models, same old gains? American Economic Review, 102(1):94 130, 2012.

Paul S. Armington. A theory of demand for products distinguished by place of production. IMF Sta Papers, 16:159 176, 1969.

Scott L. Baier and Je rey H. Bergstrand. Do free o8rope8Delina E. Agnostevo8rop Emem-tructural56

Arnaud Costinot and Andrés Rodríguez-Clare. Trade theory with numbers: Quantifying the consequences of globalization. Chapter 4 in the Handbook of International Economics Vol. 4, eds. Gita Gopinath, Elhanan Helpman, and Kenneth S. Rogo , Elsevier Ltd., Oxford, pages 197 261, 2014.

Arnaud Costinot, Dave Donaldson, and Ivana Komunjer. What goods do countries trade? a quantitative exploration of ricardo's ideas. Review of Economic Studies, 79(2):581 608, 2012.

Robert Dekle, Jonathan Eaton, and Samuel Kortum. Unbalanced trade. American Economic Review: Papers and Proceedings, 97(2):351 355, 2007.

Robert Dekle, Jonathan Eaton, and Samuel Kortum. Global Rebalancing with Gravity: Measuring the Burden of Adjustment. IMF Sta Papers, 55(3):511 540, June 2008. ISSN 1020-7635. doi: 10.1057/imfsp.2008.17. URL http://www.palgrave-journals.com/doifinder/10.1057/imfsp.2008.17 .

Jonathan Eaton and Samuel Kortum. Technology, geography and trade. Econometrica, 70 (5):1741 1779, 2002.

Peter Egger and Mario Larch. Interdependent preferential trade agreement memberships: An empirical analysis. Journal of International Economics, 76(2):384 399, 2008.

Peter H. Egger and Sergey Nigai. Structural gravity with dummies only: Constrained ANOVA-type estimation of gravity models. Journal of International Economics, 97:86 99, 2015.

Peter H. Egger and Filip Tarlea. Multi-way clustering estimation of standard errors in gravity models. Economics Letters, 134:144 147, 2015.

Peter H. Egger, Mario Larch, and Yoto V. Yotov. Gravity-model estimation with time-interval data: Revisiting the impact of free trade agreements. Economica, 89:44 61, 2022.

Gabriel Felbermayr, Aleksandra Kirilakha, Constantinos Syropoulos, Erdal Yalcin, and Yoto V. Yotov. The global sanctions data base. European Economic Review, 129(C), 2020.

Lionel Fontagné, Houssein Guimbard, and Gianluca Ore ce. Tari -based product-level trade elasticities. Journal of International Economics, 137(C), 2022.

Tamara Gurevich and Peter Herman. The dynamic gravity dataset: 1948-2016. USITC Working Paper 2018-02-A, 2018a.

Tamara Gurevich and Peter Herman. The dynamic gravity dataset: 1948-2016. USITC Working Paper 2018-02-A, 2018b.

Keith Head and Thierry Mayer. Gravity equations: Workhorse, toolkit, and cookbook. Chapter 3 in the Handbook of International Economics Vol. 4, eds. Gita Gopinath, Elhanan Helpman, and Kenneth S. Rogo , Elsevier Ltd., Oxford, pages 131 195, 2014.

Table 4: Industry-Level Globalization Estimates

ID	Industry Description	Broad Sector	Estimate	Std. Err.
1	Wheat	Agriculture	0.770	(.25)***
2	Rice (raw)	Agriculture	1.430	(.22)***
3	Corn	Agriculture	1.150	(.28)***
4	Other cereals	Agriculture	0.990	(.19)***
5	Cereal products	Agriculture	.	(.)
6	Soybeans	Agriculture	1.910	(.68)***
7	Other oilseeds (excluding peanuts)	Agriculture	1.420	(.14)***
8	Animal feed ingredients and pet foods	Agriculture	.	(.)
9	Raw and re ned sugar and sugar crops	Agriculture	1.830	(.39)***
10	Other sweeteners	Agriculture	1.700	(.23)***
11	Pulses and legumes, dried, preserved	Agriculture	2.280	(.18)***
12	Fresh fruit	Agriculture	1.340	(.16)***
13	Fresh vegetables	Agriculture	1.130	(.08)***
14	Prepared fruits and fruit juices	Agriculture	.	(.)
15	Prepared vegetables	Agriculture	.	(.)
16	Nuts	Agriculture	0.740	(.16)***
17	Live Cattle	Agriculture	.	(.)
18	Live Swine	Agriculture	.	(.)
19	Eggs	Agriculture	1.440	(.17)***
20	Other meats, livestock products, and live animals	Agriculture	1.880	(.25)***
21	Cocoa and cocoa products	Agriculture	0.930	(.75)
22	Beverages, nec	Agriculture	3.440	(.77)***
23	Cotton	Agriculture	.	(.)
24	Tobacco leaves and cigarettes	Agriculture	0.840	(.35)**
25	Spices	Agriculture	2.250	(.34)***
26	Other agricultural products, nec	Agriculture	1.730	(.27)***
27	Forestry	Agriculture	.	(.)
28	Fishing	Agriculture	.	(.)
29	Mining of hard coal	Mining and Energy	4.270	(1.16)***
30	Mining of lignite	Mining and Energy	.	(.)
31	Extraction crude petroleum and natural gas	Mining and Energy	.	(.)
32	Mining of iron ores	Mining and Energy	0.500	(.58)
33	Other mining and quarring	Mining and Energy	0.330	(.31)
34	Electricity production, collection, and distribution	Mining and Energy	.	(.)
35	Gas production and distribution	Mining and Energy	.	(.)
36	Processing/preserving of meat	Manufacturing	2.040	(.21)***
37	Processing/preserving of sh	Manufacturing	1.090	(.24)***
38	Processing/preserving of fruit and vegetables	Manufacturing	1.840	(.35)***
39	Vegetable and animal oils and fats	Manufacturing	2.150	(.25)***
40	Dairy products	Manufacturing	2.230	(.38)***
41	Grain mill products	Manufacturing	2.940	(.25)***
42	Starches and starch products	Manufacturing	0.930	(.29)***
43	Prepared animal feeds	Manufacturing	1.770	(.32)***
44	Bakery products	Manufacturing	1.930	(.27)***
45	Sugar	Manufacturing	0.800	(.49)
46	Cocoa chocolate and sugar confectionery	Manufacturing	2.410	(.22)***
47	Macaroni noodles and similar products	Manufacturing	3.170	(.52)***
48	Other food products n.e.c.	Manufacturing	1.980	(.2)***
49	Distilling rectifying and blending of spirits	Manufacturing	2.340	(.45)***
50	Wines	Manufacturing	5.290	(.7)***
51	Malt liquors and malt	Manufacturing	2.720	(.46)***
52	Soft drinks; mineral waters	Manufacturing	1.700	(.39)***
53	Tobacco products	Manufacturing	1.200	(.46)***
54	Textile bre preparation; textile weaving	Manufacturing	1.420	(.22)***
55	Made-up textile articles except apparel	Manufacturing	2.200	(.3)***
56	Carpets and rugs	Manufacturing	2.250	(.25)***
57	Cordage rope twine and netting	Manufacturing	1.670	(.26)***
58	Other textiles n.e.c.	Manufacturing	1.210	(.24)***
59	Knitted and crocheted fabrics and articles	Manufacturing	3.750	(.26)***
60	Wearing apparel except fur apparel	Manufacturing	2.760	(.29)***
61	Dressing and dyeing of fur; processing of fur	Manufacturing	0.620	(.5)
62	Tanning and dressing of leather	Manufacturing	0.760	(.28)***
63	Luggage handbags etc.; saddlery and harness	Manufacturing	3.640	(.45)***
64	Footwear	Manufacturing	2.880	(.32)***
65	Sawmilling and planing of wood	Manufacturing	1.270	(.43)***
66	Veneer sheets plywood particle board 6B4r472063(Man)33(ufacturing)-5480(1.4o)-32(o)-32(ds)3nu6550			
62	Tanband harnjoiufacturing 1.4o			(.22)***

88	Soap cleaning and cosmetic preparations	Manufacturing	3.520	(.23)***
89	Other chemical products n.e.c.	Manufacturing	2.230	(.22)***
90	Man-made bres	Manufacturing	2.090	(.37)***
91	Rubber tyres and tubes	Manufacturing	1.680	(.18)***
92	Other rubber products	Manufacturing	1.720	(.17)***
93	Plastic products	Manufacturing	1.540	(.13)***
94	Glass and glass products	Manufacturing	1.120	(.16)***
95	Pottery china and earthenware	Manufacturing	1.900	(.2)***
96	Refractory ceramic products	Manufacturing	1.620	(.24)***
97	Struct.non-refractory clay; ceramic products	Manufacturing	1.070	(.48)**
98	Cement lime and plaster	Manufacturing	0.490	(.57)
99	Articles of concrete cement and plaster	Manufacturing	1.720	(.24)***
100	Cutting shaping and nishing of stone	Manufacturing	-0.820	(.31)***
101	Other non-metallic mineral products n.e.c.	Manufacturing	1.320	(.17)***
102	Basic iron and steel	Manufacturing	2.110	(.17)***
103	Basic precious and non-ferrous metals	Manufacturing	2.870	(.21)***
104	Structural metal products	Manufacturing	0.970	(.24)***
105	Tanks reservoirs and containers of metal	Manufacturing	2.510	(.21)***
106	Steam generators	Manufacturing	1.950	(.34)***
107	Cutlery hand tools and general hardware	Manufacturing	1.910	(.14)***
108	Other fabricated metal products n.e.c.	Manufacturing	1.140	(.22)***
109	Engines and turbines (not for transport equipment)	Manufacturing	1.060	(.26)***
110	Pumps compressors taps and valves	Manufacturing	2.090	(.26)***
111	Bearings gears gearing and driving elements	Manufacturing	1.820	(.2)***
112	Ovens furnaces and furnace burners	Manufacturing	0.0800	(.29)
113	Lifting and handling equipment	Manufacturing	1.750	(.28)***
114	Other general purpose machinery	Manufacturing	1.950	(.13)***
115	Agricultural and forestry machinery	Manufacturing	1.490	(.17)***
116	Machine tools	Manufacturing	1.800	(.22)***
117	Machinery for metallurgy	Manufacturing	0.120	(.37)
118	Machinery for mining and construction	Manufacturing	1.360	(.18)***
119	Food/beverage/tobacco processing machinery	Manufacturing	1.710	(.26)***
120	Machinery for textile apparel and leather	Manufacturing	0.290	(.23)
121	Weapons and ammunition	Manufacturing	1.990	(.38)***
122	Other special purpose machinery	Manufacturing	1.970	(.2)***
123	Domestic appliances n.e.c.	Manufacturing	2.060	(.24)***
124	O ce accounting and computing machinery	Manufacturing	1.550	(.53)***
125	Electric motors generators and transformers	Manufacturing	-0.150	(.16)
126	Electricity distribution and control apparatus	Manufacturing	2.330	(.38)***
127	Insulated wire and cable	Manufacturing	1.970	(.17)***
128	Accumulators primary cells and batteries	Manufacturing	4.070	(.3)***
129	Lighting equipment and electric lamps	Manufacturing	2.220	(.25)***
130	Other electrical equipment n.e.c.	Manufacturing	2.490	(.25)***
131	Electronic valves tubes etc.	Manufacturing	0.530	(.25)**
132	TV/radio transmitters; line comm. apparatus	Manufacturing	1.840	(.26)***
133	TV and radio receivers and associated goods	Manufacturing	0.970	(.36)***
134	Medical surgical and orthopaedic equipment	Manufacturing	1.350	(.2)***
135	Measuring/testing/navigating appliances etc.	Manufacturing	1.390	(.21)***
136	Optical instruments and photographic equipment	Manufacturing	1.630	(.3)***
137	Watches and clocks	Manufacturing	.	(.)
138	Motor vehicles	Manufacturing	1.950	(.21)***
139	Automobile bodies trailers and semi-trailers	Manufacturing	1.440	(.34)***
140	Parts/accessories for automobiles	Manufacturing	1.050	(.35)***
141	Building and repairing of ships	Manufacturing	0.150	(.4)
142	Building/repairing of pleasure/sport. boats	Manufacturing	2.340	(.44)***
143	Railway/tramway locomotives and rolling stock	Manufacturing	1.220	(.23)***
144	Aircraft and spacecraft	Manufacturing	-0.150	(.58)
145	Motorcycles	Manufacturing	3.560	(.36)***
146	Bicycles and invalid carriages	Manufacturing	1.390	(.39)***
147	Other transport equipment n.e.c.	Manufacturing	2.490	(.26)***
148	Furniture	Manufacturing	1.780	(.16)***
149	Jewellery and related articles	Manufacturing	2.030	(.42)***
150	Musical instruments	Manufacturing	0.940	(.15)***
151	Sports goods	Manufacturing	0.560	(.15)***
152	Games and toys	Manufacturing	1.410	(.48)***
153	Other manufacturing n.e.c.	Manufacturing	1.290	(.26)***
154	Manufacturing services on physical inputs	Services	.	(.)
155	Maintenance and repair services n.i.e.	Services	.	(.)
156	Transport	Services	0.390	(.06)***
157	Travel	Services	3.870	(.92)***
158	Construction	Services	-0.170	(.16)
159	Insurance and pension services	Services	1.300	(.17)***
160	Financial services	Services	2	(.16)***
161	Charges for use of intellectual property	Services	.	(.)
162	Telecom, computer, information services	Services	1.560	(.17)***
163	Other business services	Services	1.610	(.19)***
164	Heritage and recreational services	Services	11.68	(.66)***
165	Health services	Services	7.400	(1.47)***
166	Education services	Services	1.200	(.14)***
167	Government goods and services n.i.e.	Services	.	(.)
168	Services not allocated	Services	.	(.)
169	Trade-related services	Services	0.700	(.31)**
170	Other personal services	Services	13.82	(1.57)***

Notes: This table reports PPML gravity estimates of the e ects of globalization on industry-level trade. The dependent variable is nominal trade in levels from ITPD-E. All estimates are obtained with exporter-time, importer-time, and pair xed e ects. We do not show the estimates of xed e ects or the time-varying policy variables, which are included in the analysis. The globalization estimates are those for 2019, thus capturing the cumulated a ects from the rst year of the sample for each industry. For Agriculture, Mining

Table 5: Industry-Level Globalization Estimates, Rich Countries

ID	Industry Description	Broad Sector	Estim. All	Std. Err. All	Estim. Rich	Std. Err. Rich
1	Wheat	Agriculture	0.770	(.25)***	0.340	(.23)
2	Rice (raw)	Agriculture	1.430	(.22)***	0.860	(.29)***
3	Corn	Agriculture	1.150	(.28)***	0.830	(.27)***
4	Other cereals	Agriculture	0.990	(.19)***	1.280	(.22)***
5	Cereal products	Agriculture	.	(.)	.	(.)
6	Soybeans	Agriculture	1.910	(.68)***	1.640	(1)*
7	Other oilseeds (excluding peanuts)	Agriculture	1.420	(.14)***	1.460	(.22)***
8	Animal feed ingredients and pet foods	Agriculture	.	(.)	.	(.)
9	Raw and re ned sugar and sugar crops	Agriculture	1.830	(.39)***	1.630	(.36)***
10	Other sweeteners	Agriculture	1.700	(.23)***	1.720	(.25)***
11	Pulses and legumes, dried, preserved	Agriculture	2.280	(.18)***	2.040	(.24)***
12	Fresh fruit	Agriculture	1.340	(.16)***	0.960	(.2)***
13	Fresh vegetables	Agriculture	1.130	(.08)***	1.210	(.08)***
14	Prepared fruits and fruit juices	Agriculture	.	(.)	.	(.)
15	Prepared vegetables	Agriculture	.	(.)	.	(.)
16	Nuts	Agriculture	0.740	(.16)***	1.070	(.19)***
17	Live Cattle	Agriculture	.	(.)	.	(.)
18	Live Swine	Agriculture	.	(.)	.	(.)
19	Eggs	Agriculture	1.440	(.17)***	1.360	(.19)***
20	Other meats, livestock products, and live animals	Agriculture	1.880	(.25)***	2.320	(.41)***
21	Cocoa and cocoa products	Agriculture	0.930	(.75)	.	(.)
22	Beverages, nec	Agriculture	3.440	(.77)***	1.190	(.48)**
23	Cotton	Agriculture	.	(.)	.	(.)
24	Tobacco leaves and cigarettes	Agriculture	0.840	(.35)**	0.860	(.45)*
25	Spices	Agriculture	2.250	(.34)***	2.280	(.67)***
26	Other agricultural products, nec	Agriculture	1.730	(.27)***	0.640	(.35)*
27	Forestry	Agriculture	.	(.)	.	(.)
28	Fishing	Agriculture	.	(.)	.	(.)
29	Mining of hard coal	Mining and Energy	4.270	(1.16)***	7.330	(1.86)***
30	Mining of lignite	Mining and Energy	.	(.)	.	(.)

88	Soap cleaning and cosmetic preparations	Manufacturing	3.520	(.23)***	3.580	(.26)***
89	Other chemical products n.e.c.	Manufacturing	2.230	(.22)***	2.310	(.22)***
90	Man-made bres	Manufacturing	2.090	(.37)***	2.550	(.36)***
91	Rubber tyres and tubes	Manufacturing	1.680	(.18)***	1.520	(.18)***
92	Other rubber products	Manufacturing	1.720	(.17)***	1.690	(.18)***
93	Plastic products	Manufacturing	1.540	(.13)***	1.480	(.14)***
94	Glass and glass products	Manufacturing	1.120	(.16)***	1	(.17)***
95	Pottery china and earthenware	Manufacturing	1.900	(.2)***	1.870	(.2)***
96	Refractory ceramic products	Manufacturing	1.620	(.24)***	1.560	(.25)***
97	Struct.non-refractory clay; ceramic products	Manufacturing	1.070	(.48)**	0.990	(.5)**
98	Cement lime and plaster	Manufacturing	0.490	(.57)	2.530	(.4)***
99	Articles of concrete cement and plaster	Manufacturing	1.720	(.24)***	1.780	(.24)***
100	Cutting shaping and nishing of stone	Manufacturing	-0.820	(.31)***	-0.890	(.31)***
101	Other non-metallic mineral products n.e.c.	Manufacturing	1.320	(.17)***	1.290	(.17)***
102	Basic iron and steel	Manufacturing	2.110	(.17)***	2.200	(.17)***
103	Basic precious and non-ferrous metals	Manufacturing	2.870	(.21)***	3.100	(.23)***
104	Structural metal products	Manufacturing	0.970	(.24)***	0.950	(.27)***
105	Tanks reservoirs and containers of metal	Manufacturing	2.510	(.21)***	2.690	(.21)***
106	Steam generators	Manufacturing	1.950	(.34)***	2.150	(.32)***
107	Cutlery hand tools and general hardware	Manufacturing	1.910	(.14)***	1.820	(.15)***
108	Other fabricated metal products n.e.c.	Manufacturing	1.140	(.22)***	1.190	(.25)***
109	Engines and turbines (not for transport equipment)	Manufacturing	1.060	(.26)***	1.110	(.27)***
110	Pumps compressors taps and valves	Manufacturing	2.090	(.26)***	2.140	(.26)***
111	Bearings gears gearing and driving elements	Manufacturing	1.820	(.2)***	1.750	(.22)***
112	Ovens furnaces and furnace burners	Manufacturing	0.0800	(.29)	0.0800	(.31)
113	Lifting and handling equipment	Manufacturing	1.750	(.28)***	1.860	(.3)***
114	Other general purpose machinery	Manufacturing	1.950	(.13)***	2.010	(.15)***
115	Agricultural and forestry machinery	Manufacturing	1.490	(.17)***	1.460	(.17)***
116	Machine tools	Manufacturing	1.800	(.22)***	1.920	(.24)***
117	Machinery for metallurgy	Manufacturing	0.120	(.37)	-0.290	(.37)
118	Machinery for mining and construction	Manufacturing	1.360	(.18)***	1.330	(.2)***
119	Food/beverage/tobacco processing machinery	Manufacturing	1.710	(.26)***	1.590	(.28)***
120	Machinery for textile apparel and leather	Manufacturing	0.290	(.23)	0.160	(.27)
121	Weapons and ammunition	Manufacturing	1.990	(.38)***	1.840	(.38)***
122	Other special purpose machinery	Manufacturing	1.970	(.2)***	2.090	(.2)***
123	Domestic appliances n.e.c.	Manufacturing	2.060	(.24)***	1.920	(.25)***
124	O ce accounting and computing machinery	Manufacturing	1.550	(.53)***	1.970	(.49)***
125	Electric motors generators and transformers	Manufacturing	-0.150	(.16)	-0.200	(.17)
126	Electricity distribution and control apparatus	Manufacturing	2.330	(.38)***	2.520	(.64)***
127	Insulated wire and cable	Manufacturing	1.970	(.17)***	2.200	(.18)***
128	Accumulators primary cells and batteries	Manufacturing	4.070	(.3)***	4.320	(.31)***
129	Lighting equipment and electric lamps	Manufacturing	2.220	(.25)***	2.150	(.24)***
130	Other electrical equipment n.e.c.	Manufacturing	2.490	(.25)***	2.480	(.27)***
131	Electronic valves tubes etc.	Manufacturing	0.530	(.25)**	0.520	(.21)**
132	TV/radio transmitters; line comm. apparatus	Manufacturing	1.840	(.26)***	2.240	(.24)***
133	TV and radio receivers and associated goods	Manufacturing	0.970	(.36)***	0.600	(.48)
134	Medical surgical and orthopaedic equipment	Manufacturing	1.350	(.2)***	1.340	(.2)***
135	Measuring/testing/navigating appliances etc.	Manufacturing	1.390	(.21)***	1.500	(.23)***
136	Optical instruments and photographic equipment	Manufacturing	1.630	(.3)***	1.560	(.29)***
137	Watches and clocks	Manufacturing	.	(.)	.	(.)
138	Motor vehicles	Manufacturing	1.950	(.21)***	1.790	(.21)***
139	Automobile bodies trailers and semi-trailers	Manufacturing	1.440	(.34)***	1.320	(.36)***
140	Parts/accessories for automobiles	Manufacturing	1.050	(.35)***	1.020	(.35)***
141	Building and repairing of ships	Manufacturing	0.150	(.4)	0.260	(.41)
142	Building/repairing of pleasure/sport. boats	Manufacturing	2.340	(.44)***	2.200	(.46)***
143	Railway/tramway locomotives and rolling stock	Manufacturing	1.220	(.23)***	1.240	(.25)***
144	Aircraft and spacecraft	Manufacturing	-0.150	(.58)	-0.190	(.58)
145	Motorcycles	Manufacturing	3.560	(.36)***	3.290	(.38)***
146	Bicycles and invalid carriages	Manufacturing	1.390	(.39)***	1.350	(.44)***
147	Other transport equipment n.e.c.	Manufacturing	2.490	(.26)***	2.630	(.31)***
148	Furniture	Manufacturing	1.780	(.16)***	1.750	(.18)***
149	Jewellery and related articles	Manufacturing	2.030	(.42)***	1.910	(.46)***
150	Musical instruments	Manufacturing	0.940	(.15)***	0.940	(.16)***
151	Sports goods	Manufacturing	0.560	(.15)***	0.560	(.15)***
152	Games and toys	Manufacturing	1.410	(.48)***	1.510	(.51)***
153	Other manufacturing n.e.c.	Manufacturing	1.290	(.26)***	1.430	(.28)***
154	Manufacturing services on physical inputs	Services	.	(.)	.	(.)
155	Maintenance and repair services n.i.e.	Services	.	(.)	.	(.)
156	Transport	Services	0.390	(.06)***	0.390	(.06)***
157	Travel	Services	3.870	(.92)***	3.690	(.95)***
158	Construction	Services	-0.170	(.16)	-0.100	(.17)
159	Insurance and pension services	Services	1.300	(.17)***	1.300	(.17)***
160	Financial services	Services	2	(.16)***	1.980	(.16)***
161	Charges for use of intellectual property	Services	.	(.)	.	(.)
162	Telecom, computer, information services	Services	1.560	(.17)***	1.620	(.19)***
163	Other business services	Services	1.610	(.19)***	1.590	(.2)***
164	Heritage and recreational services	Services	11.68	(.66)***	11.71	(.46)***
165	Health services	Services	7.400	(1.47)***	7.290	(1.51)***
166	Education services	Services	1.200	(.14)***	1.250	(.16)***
167	Government goods and services n.i.e.	Services	.	(.)	.	(.)
168	Services not allocated	Services	.	(.)	.	(.)
169	Trade-related services	Services	0.700	(.31)**	0.680	(.3)**
170	Other personal services	Services	13.82	(1.57)***	14.53	(4.5)***

Notes: This table reports PPML gravity estimates of the e ects of globalization on industry-level trade. The dependent variable is nominal trade in levels from ITPD-E. All estimates are obtained with exporter-time, importer-time, and pair xed e ects, whose estimates are omitted for brevity. We also omit the estimatT q 1 024

Figure 9: The E ects of Globalization - Industry Results (simple average)

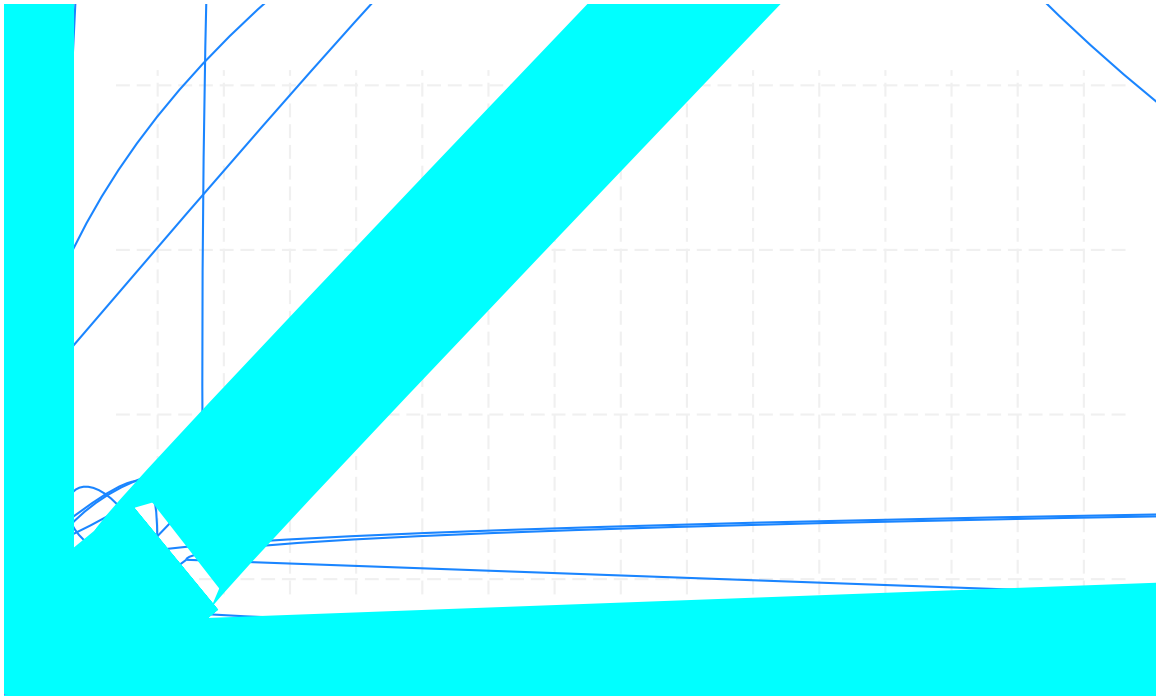

Figure 10: The E ects of Globalization - Industry Results; Comparison of Simple and Weighted Average

Figure 11: The E ects of Globalization - Country Results (simple average)

Figure 12: The E ects of Globalization - Country Results; Comparison of Simple and Weighted Average

Figure 13: The E ects of Globalization - The Role of Country Size

Figure 14: The E ects of Globalization - The Role of Country Size (simple average)

Figure 15: The E ects of Globalization - The Role of Country Size (simple average, without LCA)